

Nirmal Farmhouse, Bharuch, Gujarat, India

📅 June 7, 2023 — 👤 HAW Magazine



Project Name: Nirmal Farmhouse

Project Location: Bharuch, Gujarat

Architectural Group: [Dipen Gada and Associates](#)

Principal Architect/Designer: Dipen Gada, Arpit Shrimali

Client: Vinay Shah

Project Completion Year: 2021 **Total Area :** 8 Lakh Sq. Ft

Built-Up Area: 14,000 Sq. Ft

Project Type: Residential **Image Courtesy/Copyright:** Tejas Shah Photography

Intro to the project :

This weekend house for the shah family is situated in the outskirts of Bharuch, Gujarat. Within the dense 50-Year-old Chiku plantations which is the main attraction and the challenge while designing the house.



Total farm land is about 8 Lakh Sq. Ft out of that we have selected 1,50,00 Sq. Ft of area which is having more than 30 fully grown chiku trees. The house layout is planned in a way that one can feel it is within the chiku abode with minimum damage to the existing treasure. We have planned in a way that minimum trees would be damaged.

Here in this house, we have tried to play with metal tube as a structural system along with exposed brick work.

Client brief –

Clients are from the city of Bharuch with the background of Industrial fabrication as their core business and passionate for nature living. We have worked for them in past and that enables us to gain faith on our creativity.



***Exterior –**

Exterior of the house is linear mass with the development of ground & First level, major elements of facades are Custom made metal column, beams & Expose brick work. The front facade of the house faces North Direction, so we have planned maximum openings towards north side along with huge deck areas in front which allows us to directly connect with landscape.



At ground level recreational space is covered by nicely designed perforated screen which is having jungle graphic punctures on it in SW direction. On the eastern part of the house there's a Kitchen & an outdoor dining space at ground level, Home theater & deck area at First level.



Southern part consists of major services at ground level & Swimming pool at mezzanine level along with two bedrooms at first level.

List of spaces on lower floor

Development of the house is done keeping all the fundamental of Vastu in mind On ground floor once you enter, there's an open to sky Central Courtyard followed by Staircase & Lift. There is a Living room, Dining area. On South eastern part there is Kitchen, Store & outdoor Utility. An exclusive Outdoor Dining space is there to enjoy the existing treasure of nature around the house.

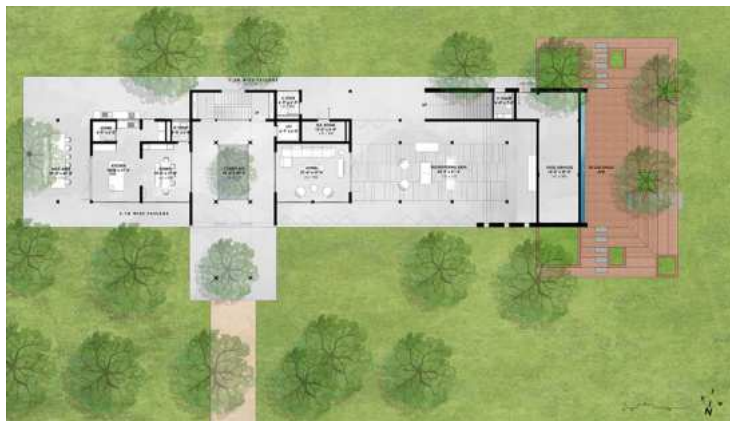

Recreational area which is near to living area, this area is planned for multipurpose use, Recreational area is secured by a perforated metal screen in front which can be opened up completely to connect with front garden. There are few Service areas on the Ground level.

List of spaces on upper floor

After climbing up stairs Central courtyard is the arrival point, there's a service store room & a front deck area just above the Entrance. There's home theater area above dining & kitchen area along with huge deck area on eastern side.



South western zone is having two bedrooms. One is master bedroom in SW direction which is associated with an infinity pool at mezzanine level. Other bedroom is Guest bedroom.

Entrance

A grand entrance is well covered with a huge deck popping out enables one chiku tree to pass through it which symbolizes the amalgamation of nature and man-made structure.



Foyer

Once we enter the house, it is a very unconventional foyer which is followed by a courtyard which opens to sky, having a chiku tree passing through and it gives a mesmerizing experience.



Living Room

On the right side of courtyard, we have placed living room with the needful sitting arrangement without any extra treatment but a nice textured wall holding a beautiful long painting by **Krishnal Fulwala** along with hanging fabric beads bought from Yamini Studio (Ahmedabad). This room is completely open towards N side and associated with semi – covered recreational area on the west side. The recreational area is actually a covered space below the bedrooms which are above them.



By the introduction of perforated sliding folding metal grill, this area becomes more useful with lot of multi-purpose activities.



This perforated door is being introduced to protect this area from unwanted animals entering into it. But now it has become the main feature of house which gives different level of exposure.

Dining Room & Kitchen

In this project dining room is on the left side of open courtyard as we enter which is opening up towards N and can be merged with outdoors as and when required. This is also well associated with the owner's kitchen.



Owner's kitchen is having non-conventional layout with only big – size of island, which enables us to keep N and E provided needful storey with all other equipment.



There is one smaller pantry kitchen at back side of main kitchen where major cooking is done. Kitchen is completely modular designed by our team and executed by Jay Sales Vadodara

Balcony / Terrace

Since this is linear planning and major opening is given on the N side, we have crafted cantilever in a way that it acts as a major balcony on first floor.



Also on East and West side we have provided big size of open terraces which enables us to provide covering to open dining area and recreational area.



Staircase

It is at the back of open courtyard made of 10 mm of folded metal plates with two open to sky slits in the slab which creates a magical effect on the walls and enhances the ceramic art by the artist **Devesh Upadhyay** on one wall and a desi painting in kalankari art on the other wall.



Also, we have created round cut out on the S wall which enables us to get the connectivity to the green space in the back side.



Master Bedroom

It is designed on the first floor in the S-W corner to the house which is opened up towards N & W side in a way that its well connected to outdoors on both the side with swimming pool and nature.

A very simple and needful furniture is being curated from DAAZ , one of the favorite brand of DGA and been enhanced by moon scape painting by **Radhika Kacha**.



Other Bedroom

The guest bedroom is also been treated very simply with needful furniture keeping in mind the association of outdoor from the S hanging balcony with all functional aspects.



Home Theater

It is been designed on the first floor on the left side of open courtyard once we come up with all well-equipped system from control and Dali. It has been designed again with opening towards N and E side in a way that one can hang out in the terrace at the same time they can enjoy the entertainment in the home theater.

It is being designed in a way that they can accommodate no of people at a stretch and also they can sleepover as and when required.



Overview

This house is a kind of perforated house, which is well associated with outdoor indoor and respecting surrounding nature at its best.



The treasure of chiku tree has been kept at priority and the house is well pampered by them and having a dialogue between nature and man – made structure.

[Dipen Gada and Associates](#) popularly known as **DGA**, began as a very modest interior design firm. Gradually with time and every project accomplished, DGA evolved from an exclusive interior design firm to a civil and architectural planning firm and attained the position as one of the respectable and admired firms of India.

Since its inception in 1993, DGA has made its presence felt through innovative, minimalistic and timeless designs. The principal designer and founder of the firm, **Mr. Dipen Gada holds a Bachelors degree in Civil Engineering from M.S University, Vadodara, Gujarat.**

Related Projects



Gautam Buddha University, Greater Noida, India

📅 November 17, 2023

[Read More →](#)



Hamidia Hospital, Bhopal, M.P.

📅 October 23, 2023

[Read More →](#)



Treehouse Office, New Delhi, India

📅 October 3, 2023

[Read More →](#)