

THE
BRICK
STORE



20 BRICK BUILDINGS

2021 -22

IN INDIA



COVERPAGE: THE V HOUSE | THE BRICK TALES | PHOTOGRAPHY: NILKANTH BHARUCHA

E-BOOK
DIGITAL COPY

 **THE ARCHITECT'S
DIARY.COM**

INDEX

BRICK BUILDINGS IN INDIA 2022



NIRMAL FARM

DESIGNED BY DIPEN GADA AND ASSOCIATES





FACADE

FARMLAND

This weekend house for the shah family is situated in the outskirts of Bharuch, Gujarat. Within the dense 50-Year-old Chiku plantations which is the main attraction and the challenge while designing the house. Total farmland is about 8 Lakh Sq. Ft out of that we have selected 1,50,00 Sq. Ft of an area which is having more than 30 fully grown chiku trees.





COURTYARD

EXPOSED BRICKWORK

The house layout is planned in a way that one can feel it is within the chiku abode with minimum damage to the existing treasure. We have planned in a way that minimum trees would be damaged. Here in this house, we have tried to play with a metal tube as a structural system along with exposed brickwork.

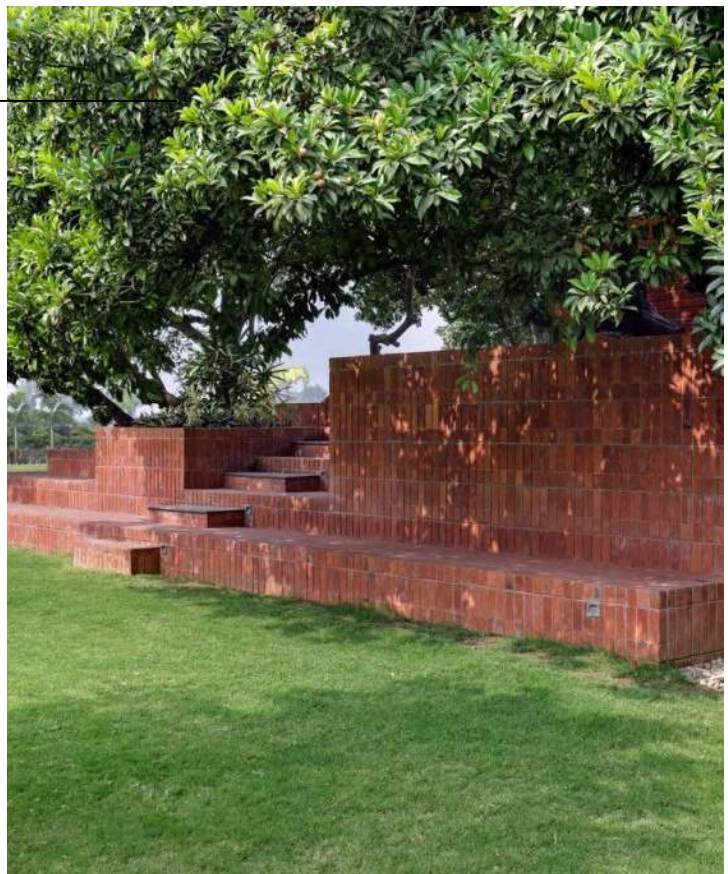





EXTERIOR

PERFORATED SCREENS WITH JUNGLE GRAPHIC PUNCTURES

Exterior of the house is linear mass with the development of ground & First level, major elements of facades are Custom made metal column, beams & Expose brick work.

At ground level recreational space is covered by nicely designed perforated screen which is having jungle graphic punctures on it in SW direction. On the eastern part of the house there's a Kitchen & an outdoor dining space at ground level, Home theater & deck area at First level. Southern part consists of major services at ground level & Swimming pool at mezzanine level along with two bedrooms at first level.



DIPEN GADA

PRINCIPAL ARCHITECTS

DIPEN GADA AND ASSOCIATES

THE HOUSE IS BEING DESIGNED IN A WAY THAT IT HELPS ENHANCE THE BEAUTY OF THE SURROUNDING AND AT THE SAME TIME BLENDS IN WITH THE NATURE IN THE LAND OF 7 LAKH SQ. FT OUT OF WHICH A NEAR SELECTED AREA OF ABOUT 1.5 LAKH SQ. FT IS BEING DEVELOPED WITH A MAJOR PART OF CHIKU ABODE.





LIVING ROOM

OPENS TO FRONT GARDEN.

Development of the house is done keeping all the fundamental of Vastu in mind On ground floor once you enter, there's an open to sky Central Courtyard followed by Staircase & Lift. There is a Living room, Dining area. On South eastern part there is Kitchen, Store & outdoor Utility. An exclusive Outdoor Dining space is there to enjoy the existing treasure of nature around the house. Recreational area which is near to living area, this area is planned for multipurpose use. Recreational area is secured by a perforated metal screen in front which can be opened up completely to connect with front garden. There are few Service areas on the Ground level.



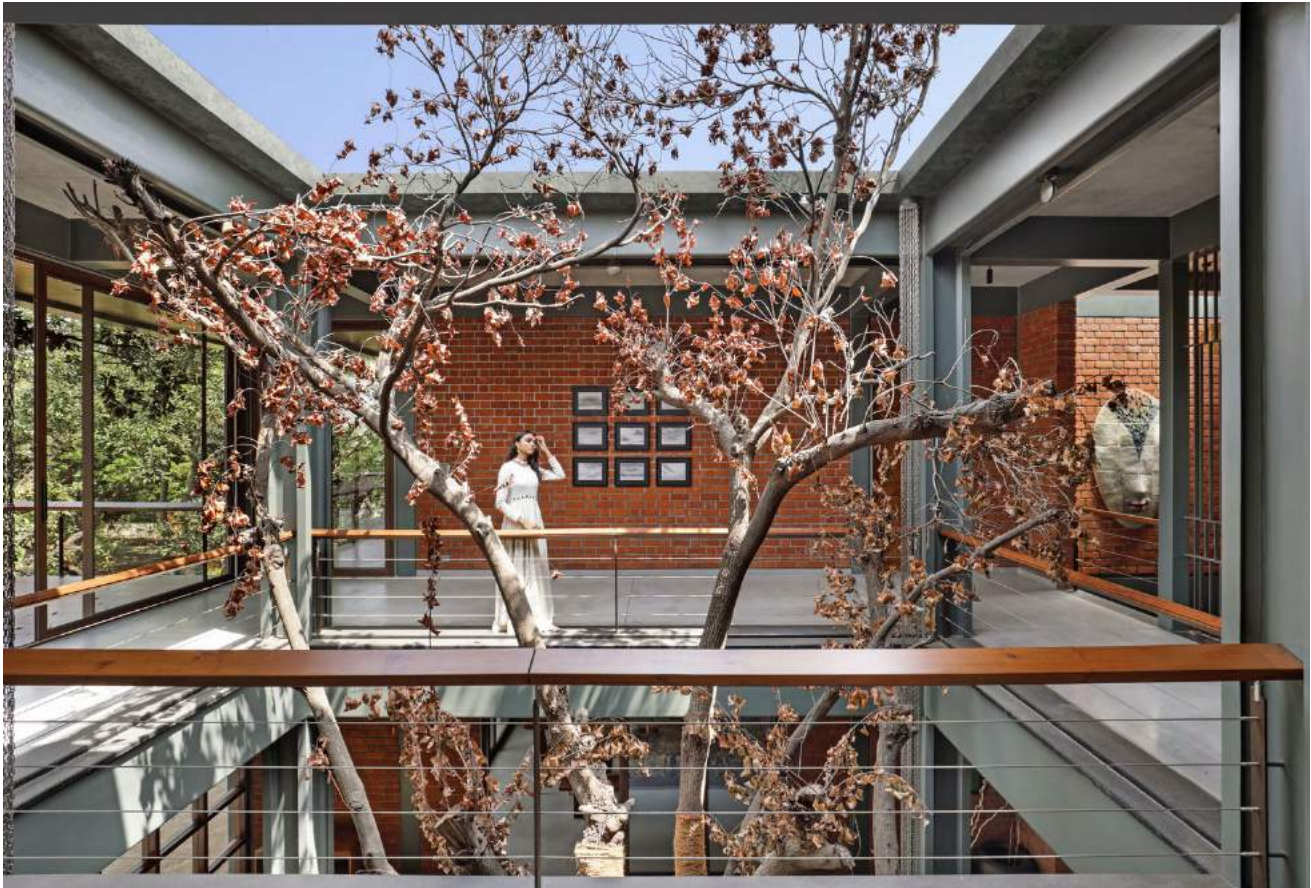



BED ROOM

WITH AN INFINITY POOL

After climbing up stairs Central courtyard is the arrival point, there's a service store room & a front deck area just above the Entrance. There's home theater area above dining & kitchen area along with huge deck area on eastern side. South western zone is having two bedrooms. One is master bedroom in SW direction which is associated with an infinity pool at mezzanine level. Other bedroom is Guest bedroom.



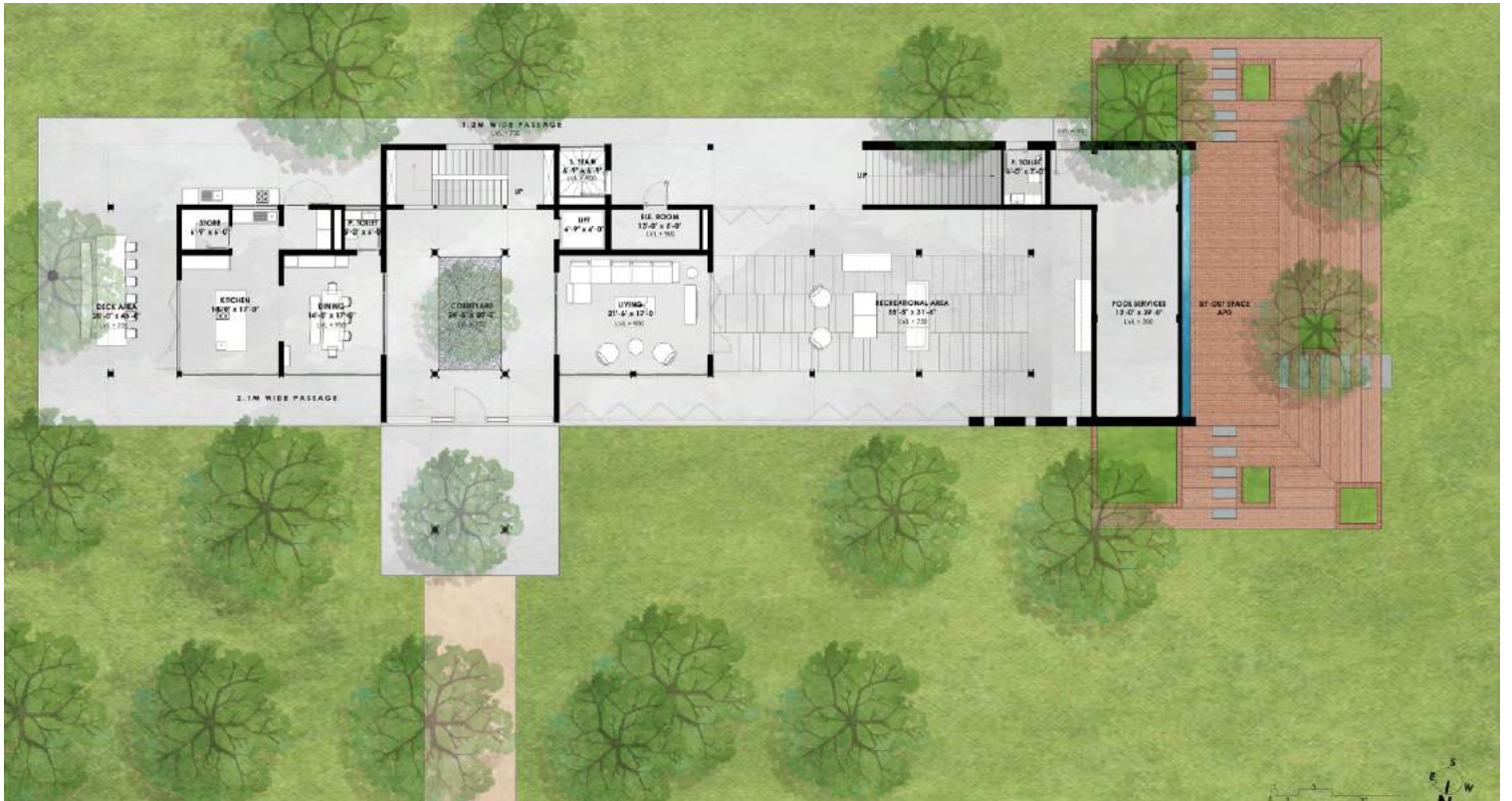

DESIGN BY: DIPEN GADA AND ASSOCIATES
PROJECT NAME: RESIDENCE
CITY: BHARUCH

PHOTOGRAPHER: TEJAS SHAH
AREA: 14000 SQ.FT.
YEAR COMPLETED: 2021